

Scouting Plan
At 1947/88
12/1/88 / APC

Planning Permit No. A 1249/88
APPROVED
Subject to the conditions of this office order.
At 1947/88/11/88
T. P. L.
FOR MEMBER SECRETARY
MADRAS METROPOLITAN
DEVELOPMENT AUTHORITY

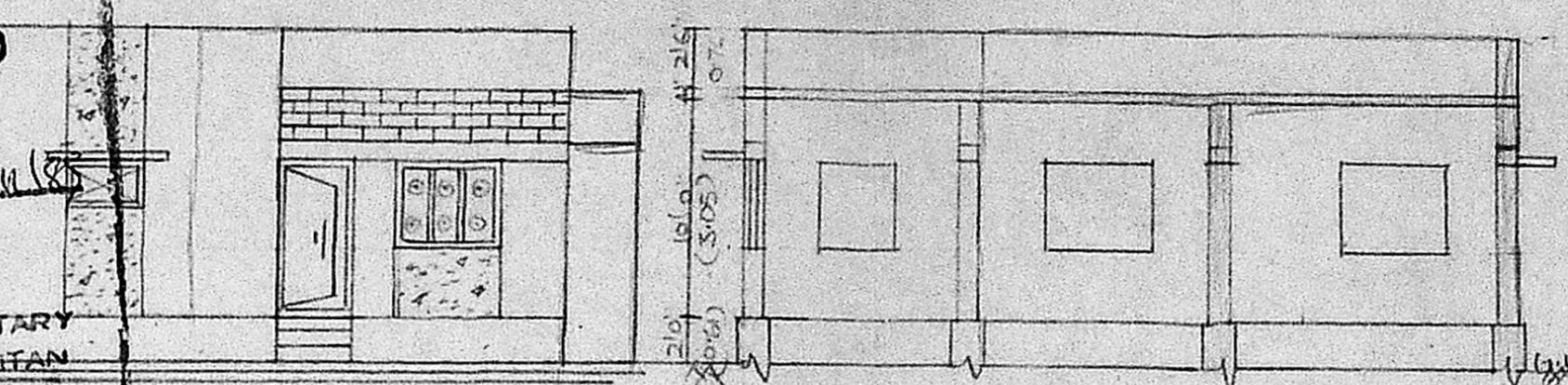

ELEVATION

SECTION ON "AB"

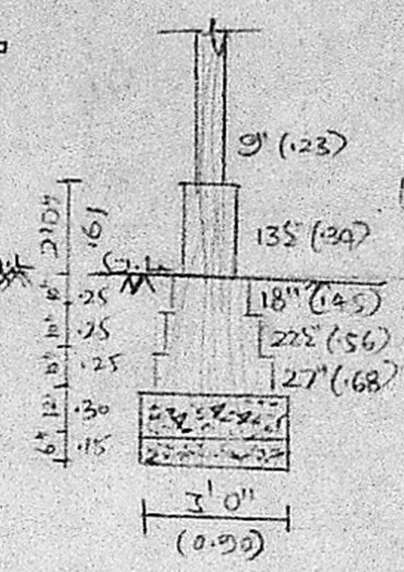

DETAILS OF FOUNDATION

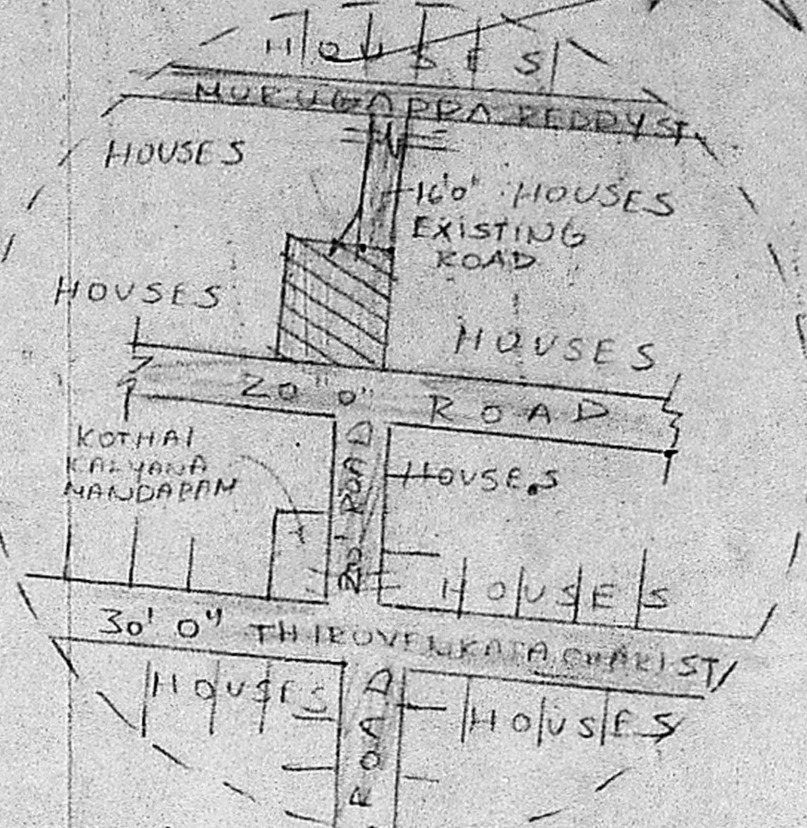

TOPO PLAN
Not to scale

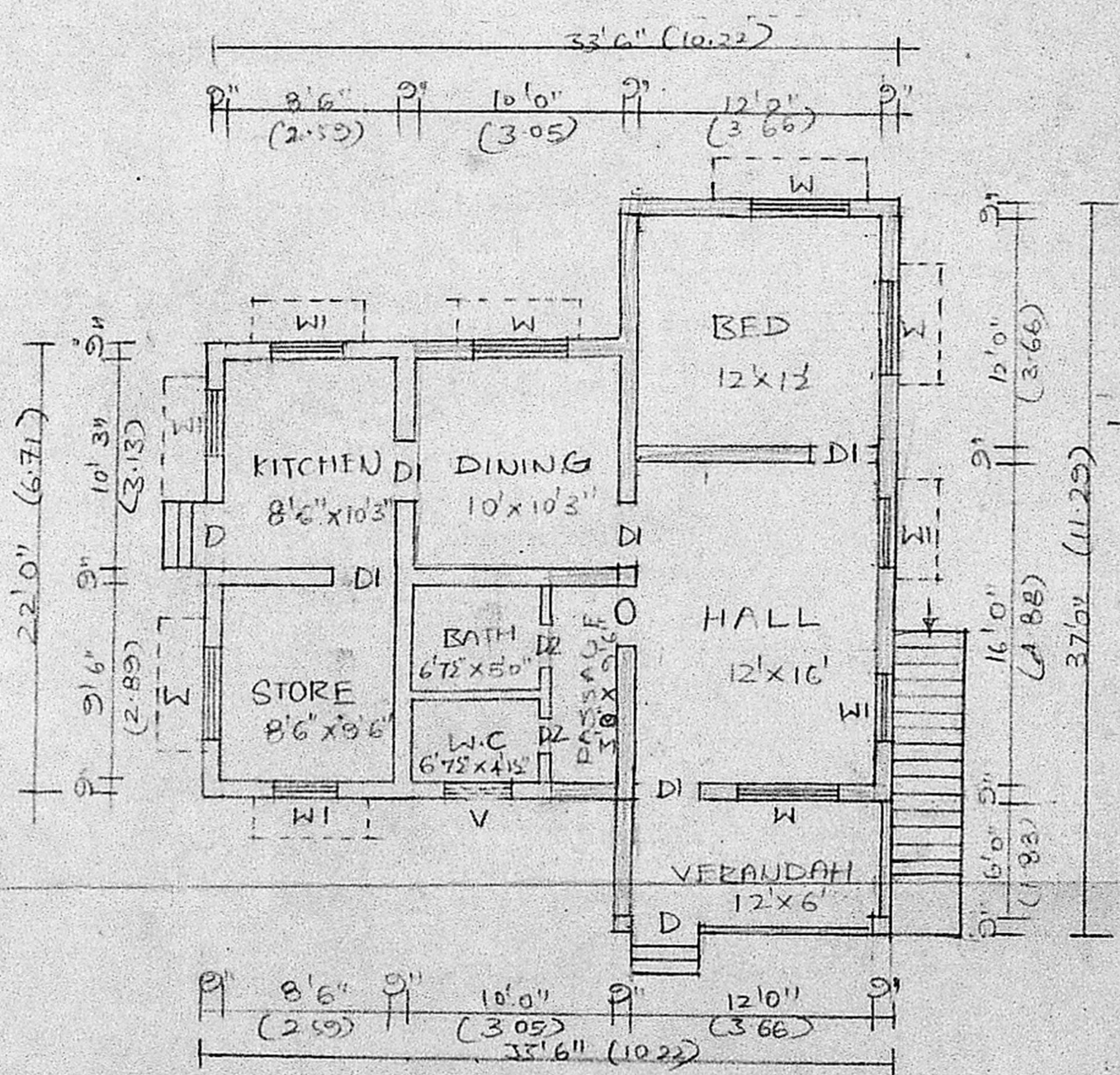

PLAN

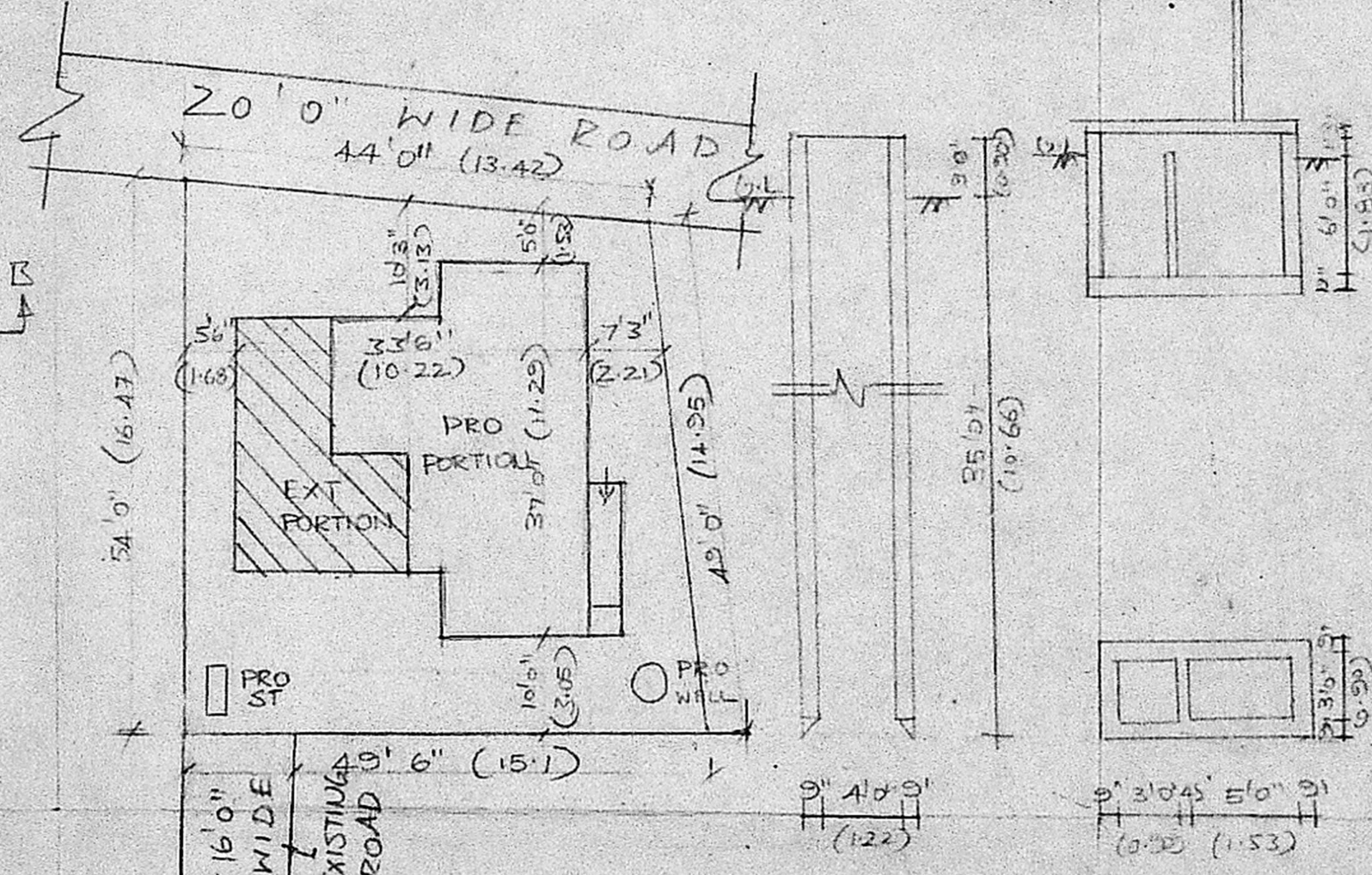

SITE PLAN
SCALE (1:200)

DETAILS OF WELL & S.T

SPECIFICATION
FOUNDATION IN C.C. 1:4:8
BRICK WORK IN C.M. 1:5 MIX USING STOCK BRICKS.
ALL R.C. WORKS IN C.C. 1:2:4
PLASTERING IN C.M. 1:4 1/2 IS
FLOORING IN C.M. 1:4 3/4 IS
JOINERY: CONTRA WOOD
DETAILS OF JOINERY
D DOOR : 3'3" x 6'6"
D1 " : 3'6" x 6'6"
D2 " : 2'6" x 6'6"
W WINDOW : 4'6" x 4'0"
W1 " " : 3'0" x 4'0"
V VENTILATOR 3'0" x 2'0"

PLAN SHOWING THE PROPOSED ADDITION TO THE EXISTING BUILDING IN PLOT NO. 2, IN S.NO. 621/1B, 1A AT 89, AMBATTUR VILLAGE, SAIDAPET T.C. CHINGLEPUT DIST.
SCALE: 1" = 8'0" (1:100)

REFERENCE

	SFT	SQM
PLOT AREA	2403	223.3
PLINTH AREA (EXT)	297	27.6
" " (PRO)	643	59.8
COVERAGE	39.1	F.S. 10.39
PROPOSALS SHOWN IN RED		

Adhikari
OWNER

N. Rajaraman
N. RAJARAMAN, L.C.E.
CIVIL ENGINEER &
LICENSED SURVEYOR.
Ambattur Town Ship
8, SOUTH STREET,
LIQUIDATORS & SURVEYOR
AMBATTUR, MADRAS-53